

# Residential

- 402 Van Buren Ave, Eveleth, Minnesota 55734

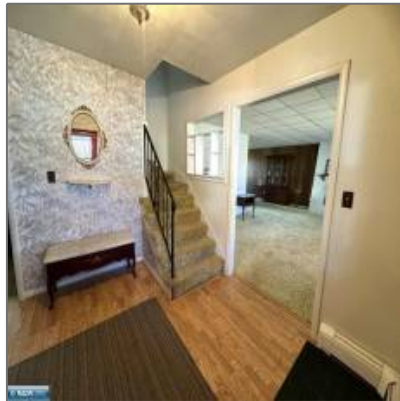

## Basic Details

Property Type: **Residential**

Listing Type:

Listing ID: **147674**

Price: **\$179,000**

Year Built: **1967**

Lot Area: **0.45 Acre**

## Features

✓ Heating System: **Baseboard, Hot Water**

✓ Basement: **Block, Poured**

✓ Fence: **Partial**

✓ Fireplace: **Wood Burning, 2 Or More Fireplaces**

✓ Patio: **Porch, Covered**

## Address Map

Country: **US**

State: **MN**

City: **Eveleth**

Zipcode: **55734**

Street: **Van Buren Ave**

Street Number: **402**

Floor Number: **0**

Longitude: **W93° 28' 24.2"**

Latitude: **N47° 27' 52.5"**

Agent Info

---



Jessica Mesich  
☎ (218) 741-7000  
☎ (218) 750-4299  
✉ [jessica@CulbertRealty.com](mailto:jessica@CulbertRealty.com)

---