

Residential

- 3231 Wolf Lake Road, Ely, Minnesota
55731-0000



Basic Details

Property Type:	Residential
Listing Type:	
Listing ID:	146940
Price:	\$4,500,000
Year Built:	2007
Lot Area:	20 Acre

Features

✓ Heating System:	Forced Air, Gas - Propane
✓ Cooling System:	Central
✓ Basement:	Block, Full, Walkout
✓ Fireplace:	2 Or More Fireplaces
✓ Patio:	Deck, Patio

Address Map

Country:	US
State:	MN
City:	Ely
Zipcode:	55731-0000
Street:	Wolf Lake Road
Street Number:	3231
Floor Number:	0
Longitude:	W93° 58' 35.3"
Latitude:	N47° 53' 34"

Agent Info

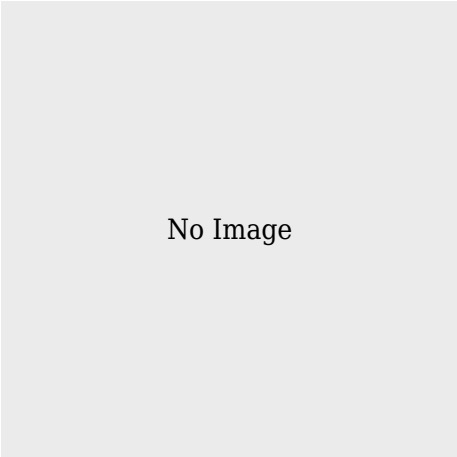

Contact Our Office

 (218) 741-7000

 admin@culbertrealty.com

-
