

Residential

- 302 Harvey Street, Ely, Minnesota 55731-0000

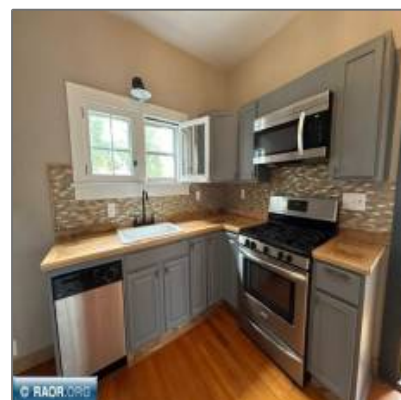

Basic Details

Property Type: **Residential**

Listing Type:

Listing ID: **146936**

Price: **\$178,000**

Year Built: **1930**

Lot Area: **0.07 Acre**

Features

✓ Heating System: **Forced Air, Gas - Propane**

✓ Basement: **Full, Poured**

✓ Patio: **Porch**

Address Map

Country: **US**

State: **MN**

City: **Ely**

Zipcode: **55731-0000**

Street: **Harvey Street**

Street Number: **302**

Floor Number: **0**

Longitude: **W92° 8' 15.7"**

Latitude: **N47° 54' 4.1"**

Agent Info



Contact Our Office

 (218) 741-7000

 admin@culbertrealty.com

